

# EXPORT/IMPORT REQUIREMENTS

## THE EXPORT REQUIREMENT INVOLVES:

- Apply for Phytosanitary Certificate from Plant Protection Services Section.
- Consignment (s) is inspected prior to exportation.
- Inspection and weighing of consignment (s).
- Treatment of consignment (s), depending on the requirements for phytosanitary measures of the importing country.
- Issue Phytosanitary Certificate in conformity of the phytosanitary measures of the importing country.

## THE IMPORT REQUIREMENT INVOLVES:

- Apply for a Plant Import Permit from Plant Protection Services Section before importing the goods.
- Forward the Plant Import Permit to the supplier.
- Supplier complies with Plant Import Permit condition and obtained Phytosanitary Certificate.
- Declare for inspection and verification of documents to plant quarantine officer (s) at the point of entry.
- Release/pending/Confiscate with regards to phytosanitary documentation checks, verification of consignment integrity, inspection and testing.

# UPON ARRIVAL OF THE AGRICULTURAL GOODS (Plants & Plant Products)

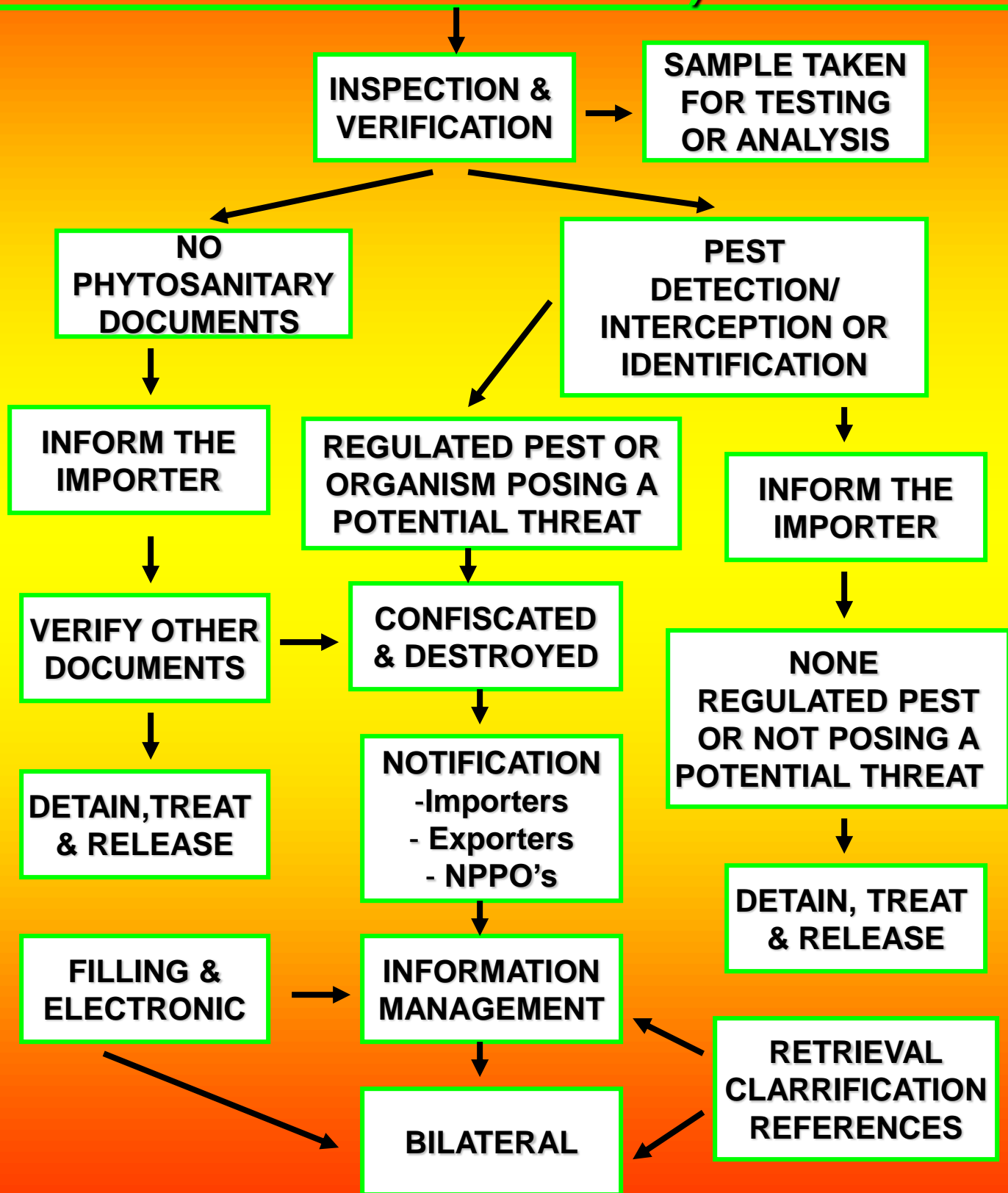

# LETTER OF NOTIFICATION

## CONTENT

- NPPO identification (Importing & Exporting countries)
- Phytosanitary Documents certificate number
- Pest identified
- Official stamp of the concern NPPO
- Electronic form

## ADDITIONAL DOCUMENTS

- Result of diagnostic
- Copies of the Phytosanitary Documents
- Information of the Pest Identified

## ACTION PLAN

- Request for certain Phytosanitary Treatment
- Imposing a Ban